

Explanation of Depression Module for SV Tool

For a patient to achieve a pass in the SV Tool for this financial year, they must meet the following criteria

- Depression Enhanced Service commenced (on register).
- A PHQ9 recorded since commencement of treatment under the enhanced service.
- A Diagnosis recorded since commencement of treatment under the enhanced service.

(If a patient has completed a cycle of treatment then commenced again, they will need a new PHQ9 and Diagnosis for each episode)

- 3 management plans recorded within any 6 month period since the April 1st 2010

For a passing patient to generate a claim at the end of the financial year they must also have either:

Started and completed the enhanced service in financial year 10/11 or, have had an existing Enhanced Service extended in the financial year 10/11.

The SV Tool will separate patients into 3 different groupings

- Active patients – have either started or completed the Enhanced Service, or have had their treatment extended in the last year.
- Inactive patients – have been on the Enhanced Service for over a year without having had their treatment extended or completed.
- Excluded patients – have completed the Enhanced Service prior to the start of the financial year.

[-] Active patients
[+] ✓ Passed (10)
[-] ✗ Failed (11)
[+] ○ 02/01/2007 - Adams, Angus ; DOB: 22/10/1915 ; CHI: 2210156017
[+] □ 01/05/2007 - Adams, Eleanor ; DOB: 06/08/1919 ; CHI: 608196002
[+] □ 21/02/2008 - Allan, Robert ; DOB: 26/12/1941 ; CHI: 2612416013
[+] □ 10/04/2008 - Asday, Claire ; DOB: 19/07/1951 ; CHI: 1907516026
[+] □ 08/05/2007 - Feemster, Angus ; DOB: 15/08/1955 ; CHI: 1508552312
[+] □ 21/05/2008 - Free, Scott ; DOB: 01/04/1910 ; CHI: 104107898
[+] □ 11/03/2008 - Sillen, Penny ; DOB: 27/07/1932 ; CHI: 2707326046
[+] □ 05/12/2006 - Smith, Daniel ; DOB: 12/02/1987 ; CHI: 1202875718
[+] ○ 02/02/2006 - Smith, Megan ; DOB: 01/08/2001 ; CHI: 108017028
[+] ○ 08/06/2007 - Smith, Trixi ; DOB: 01/08/1998 ; CHI: 108987043
[+] □ 10/01/2008 - Stewart, Craig James ; DOB: 10/01/1984 ; CHI: 1001846710
[-] Inactive patients
[-] ✓ Passed (2)
[+] ✓ 08/02/2007 - Jones, Christine ; DOB: 07/01/1977 ; CHI: 701773626
[+] ✓ 07/06/2007 - Jones, Morag P ; DOB: 05/03/1980 ; CHI: 503804622
[-] ✗ Failed (3)
[+] □ 24/07/2006 - Jaros, Gordon ; DOB: 13/01/1993 ; CHI: 1301938114
[+] □ 21/04/2007 - Jerunkel, Bob ; DOB: 23/12/1955 ; CHI: 2312556057
[+] □ 02/05/2007 - Jones, Bernard ; DOB: 07/01/1977 ; CHI: 701776714
[-] Patients removed from the Depression Register prior to 01/04/2008
[+] → 10/12/2007 - Shamin, Sun-Ju ; DOB: 01/04/1995 ; CHI: 104959029

Vision and GPass Users

The SV Tool now integrates with your clinical system to provide the ability to extend and close cycles of treatment for depression.

To enable this option you must first select your clinical system from

File -> Settings

Select the Practice Details tab then click on GPass or Vision as appropriate, then click on save.

This can be done at any time and you do not need to restart the SV Tool to activate this feature.

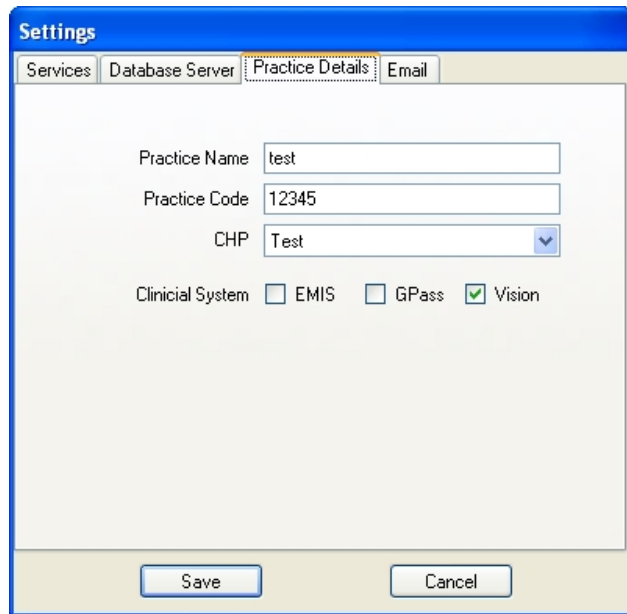

Once the clinical system is selected, **right clicking** on a patient in the Depression tab will display the following.

'Active patients who have not completed the Enhanced Service'

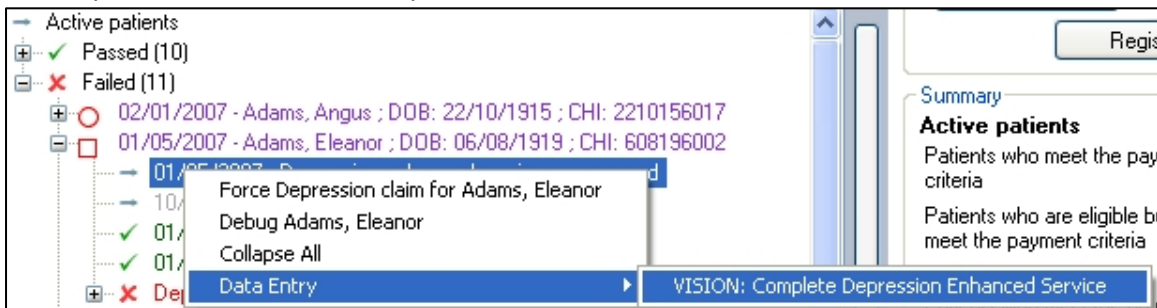

Inactive patients



Note: GPass users will see GPass instead of VISION to indicate the clinical system you are submitting to.

If you do not have the option to extend the depression Enhanced Service for a patient, this is because they have not had a depression management plan recorded in over 6 months.

You will always have the option to complete the depression Enhanced Service, unless this is already recorded in the patients' record.

Clicking on **Complete** Depression Enhanced Service will display this popup. You should select the date you want to record the depression Enhanced Service as complete, then click ok.

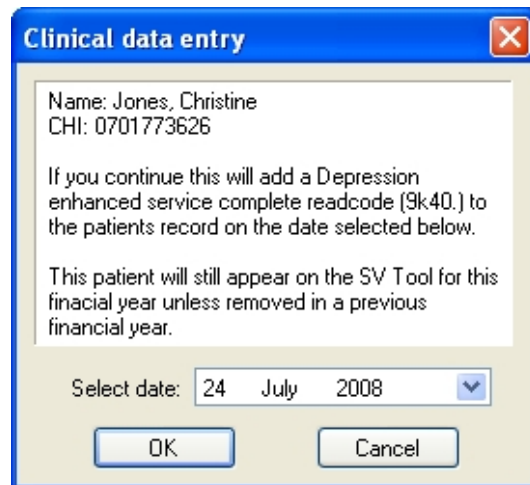

Clinical data entry

Name: Jones, Christine
CHI: 0701773626

If you continue this will add a Depression enhanced service complete readcode (9k40.) to the patients record on the date selected below.

This patient will still appear on the SV Tool for this financial year unless removed in a previous financial year.

Select date: 24 July 2008

OK Cancel

Clicking on **Extend** Depression Enhanced Service will display this popup. You should select the date you want to record the continuation of the Enhanced Service, and click ok.

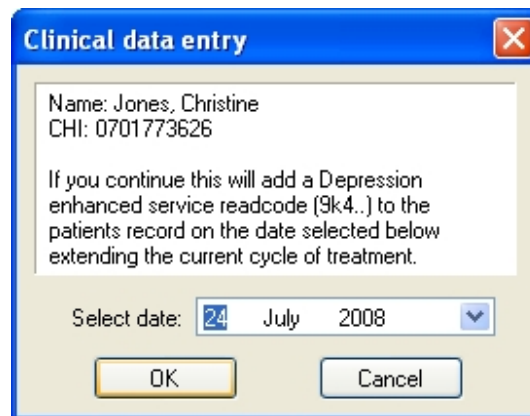

Clinical data entry

Name: Jones, Christine
CHI: 0701773626

If you continue this will add a Depression enhanced service readcode (9k4.) to the patients record on the date selected below extending the current cycle of treatment.

Select date: 24 July 2008

OK Cancel

Both of the above options will provide confirmation of the data entry into the clinical system, if your selected clinical system is not currently running, then it should automatically launch prompting you to log in. For Gpass, you will remain logged in after entering the data. Vision however, will only temporarily open. So it is recommended that you launch Vision manually first before using this feature if you are likely to be using it on more than 1 patient, to save having to log in repeatedly.

IMPORTANT:

Please note that any data entered through the SV Tool will not display until the reporting database or Data Pump has been refreshed and the SV Tool run again.

INFORMATION ENTERED WILL NOT SHOW IN THE SV TOOL TILL THE NEXT DAY.

Please call the Help Desk if you require further assistance – Tel: 01463 667315